

**AREA STATEMENT**

EXISTING BLOCK 1	458.0
EXISTING BLOCK 2	115.0
EXISTING BLOCK 3	2280.0
EXISTING BLOCK 4	345.0
EXISTING BLOCK 5	304.0
EXISTING BLOCK 6	361.0
EXISTING BLOCK 7	953.0
EXISTING BLOCK 8	340.0
EXISTING BLOCK 9	754.0
EXISTING BLOCK 10	735.0
EXISTING BLOCK 11	1489.0
EXISTING BLOCK 12	1078.0
EXISTING BLOCK 13	1055.0
EXISTING BLOCK 14	1055.0
EXISTING BLOCK 15	4245.0
EXISTING BLOCK 16	128.0
EXISTING BLOCK 17	44.0
EXISTING BLOCK 18	147.0
EXISTING BLOCK 19	110.0
EXISTING BLOCK 20	257.0
EXISTING BLOCK 21	20.0
EXISTING BLOCK 22	3.0
EXISTING BLOCK 23	28.0
EXISTING BLOCK 24	44.0
EXISTING BLOCK 25	44.0
EXISTING BLOCK 26	88.0
EXISTING BLOCK 27	
EXISTING BLOCK 28	
EXISTING BLOCK 29	
EXISTING BLOCK 30	
EXISTING BLOCK 31	
EXISTING BLOCK 32	
EXISTING BLOCK 33	
EXISTING BLOCK 34	
EXISTING BLOCK 35	
EXISTING BLOCK 36	
EXISTING BLOCK 37	
EXISTING BLOCK 38	
EXISTING BLOCK 39	
EXISTING BLOCK 40	
EXISTING BLOCK 41	
EXISTING BLOCK 42	
EXISTING BLOCK 43	
EXISTING BLOCK 44	
EXISTING BLOCK 45	
EXISTING BLOCK 46	
EXISTING BLOCK 47	
EXISTING BLOCK 48	
EXISTING BLOCK 49	
EXISTING BLOCK 50	
EXISTING BLOCK 51	
EXISTING BLOCK 52	
EXISTING BLOCK 53	
EXISTING BLOCK 54	
EXISTING BLOCK 55	
EXISTING BLOCK 56	
EXISTING BLOCK 57	
EXISTING BLOCK 58	
EXISTING BLOCK 59	
EXISTING BLOCK 60	
EXISTING BLOCK 61	
EXISTING BLOCK 62	
EXISTING BLOCK 63	
EXISTING BLOCK 64	
EXISTING BLOCK 65	
EXISTING BLOCK 66	
EXISTING BLOCK 67	
EXISTING BLOCK 68	
EXISTING BLOCK 69	
EXISTING BLOCK 70	
EXISTING BLOCK 71	
EXISTING BLOCK 72	
EXISTING BLOCK 73	
EXISTING BLOCK 74	
EXISTING BLOCK 75	
EXISTING BLOCK 76	
EXISTING BLOCK 77	
EXISTING BLOCK 78	
EXISTING BLOCK 79	
EXISTING BLOCK 80	
EXISTING BLOCK 81	
EXISTING BLOCK 82	
EXISTING BLOCK 83	
EXISTING BLOCK 84	
EXISTING BLOCK 85	
EXISTING BLOCK 86	
EXISTING BLOCK 87	
EXISTING BLOCK 88	
EXISTING BLOCK 89	
EXISTING BLOCK 90	
EXISTING BLOCK 91	
EXISTING BLOCK 92	
EXISTING BLOCK 93	
EXISTING BLOCK 94	
EXISTING BLOCK 95	
EXISTING BLOCK 96	
EXISTING BLOCK 97	
EXISTING BLOCK 98	
EXISTING BLOCK 99	
EXISTING BLOCK 100	
EXISTING BLOCK 101	
EXISTING BLOCK 102	
EXISTING BLOCK 103	
EXISTING BLOCK 104	
EXISTING BLOCK 105	
EXISTING BLOCK 106	
EXISTING BLOCK 107	
EXISTING BLOCK 108	
EXISTING BLOCK 109	
EXISTING BLOCK 110	
EXISTING BLOCK 111	
EXISTING BLOCK 112	
EXISTING BLOCK 113	
EXISTING BLOCK 114	
EXISTING BLOCK 115	
EXISTING BLOCK 116	
EXISTING BLOCK 117	
EXISTING BLOCK 118	
EXISTING BLOCK 119	
EXISTING BLOCK 120	
EXISTING BLOCK 121	
EXISTING BLOCK 122	
EXISTING BLOCK 123	
EXISTING BLOCK 124	
EXISTING BLOCK 125	
EXISTING BLOCK 126	
EXISTING BLOCK 127	
EXISTING BLOCK 128	
EXISTING BLOCK 129	
EXISTING BLOCK 130	
EXISTING BLOCK 131	
EXISTING BLOCK 132	
EXISTING BLOCK 133	
EXISTING BLOCK 134	
EXISTING BLOCK 135	
EXISTING BLOCK 136	
EXISTING BLOCK 137	
EXISTING BLOCK 138	
EXISTING BLOCK 139	
EXISTING BLOCK 140	
EXISTING BLOCK 141	
EXISTING BLOCK 142	
EXISTING BLOCK 143	
EXISTING BLOCK 144	
EXISTING BLOCK 145	
EXISTING BLOCK 146	
EXISTING BLOCK 147	
EXISTING BLOCK 148	
EXISTING BLOCK 149	
EXISTING BLOCK 150	
EXISTING BLOCK 151	
EXISTING BLOCK 152	
EXISTING BLOCK 153	
EXISTING BLOCK 154	
EXISTING BLOCK 155	
EXISTING BLOCK 156	
EXISTING BLOCK 157	
EXISTING BLOCK 158	
EXISTING BLOCK 159	
EXISTING BLOCK 160	
EXISTING BLOCK 161	
EXISTING BLOCK 162	
EXISTING BLOCK 163	
EXISTING BLOCK 164	
EXISTING BLOCK 165	
EXISTING BLOCK 166	
EXISTING BLOCK 167	
EXISTING BLOCK 168	
EXISTING BLOCK 169	
EXISTING BLOCK 170	
EXISTING BLOCK 171	
EXISTING BLOCK 172	
EXISTING BLOCK 173	
EXISTING BLOCK 174	
EXISTING BLOCK 175	
EXISTING BLOCK 176	
EXISTING BLOCK 177	
EXISTING BLOCK 178	
EXISTING BLOCK 179	
EXISTING BLOCK 180	
EXISTING BLOCK 181	
EXISTING BLOCK 182	
EXISTING BLOCK 183	
EXISTING BLOCK 184	
EXISTING BLOCK 185	
EXISTING BLOCK 186	
EXISTING BLOCK 187	
EXISTING BLOCK 188	
EXISTING BLOCK 189	
EXISTING BLOCK 190	
EXISTING BLOCK 191	
EXISTING BLOCK 192	
EXISTING BLOCK 193	
EXISTING BLOCK 194	
EXISTING BLOCK 195	
EXISTING BLOCK 196	
EXISTING BLOCK 197	
EXISTING BLOCK 198	
EXISTING BLOCK 199	
EXISTING BLOCK 200	

**COLOUR INDEX**

EXISTING	
ROAD	
BOUNDARY	
PRO-ADDITIONS	
TO BE REGULARISED	
TO BE DEMOLISHED	

SCALE : 1" = 16' 0"

PLAN SHOWING THE PROPOSED ADDITIONS TO THE EXISTING BUILDING FOR M/S.S.I.G.A. AT DOOR NO.18,LANDSONSROAD, AND NO.50,TAYLORS ROAD, KILPAUK,CHENNAI-10 R.S. NO 154 / 2,7,15 & 30, OF EGMORE VILLAGE, CHENNAI CORPORATION.

P.P.A. APPROVED BY C.M.D.A. C.M.D.A. LR NO C/2297/89 DT.11-1-1990 B.A. NO 44090 DT.31-1-1990 CHENNAI CORPORATION ZONE NO. DIVISION NO.71

SHEET NO.1/6

**SIGA**  
SALAM INSTITUTE OF GRAPHIC ARTS  
2-A TAYLORS ROAD, EGMORE VILLAGE, CHENNAI

**OWNER'S SIGNATURE**  
S. ATHIYAN

S. ATHIYAN, REGISTRAR, F.N.I. CHARTERED ENGINEER AND VALUER CLASS-I LICENSED SURVEYOR No.192 CORPORATION OF CHENNAI, NEW S. NATHANLING STREET, T. NAGAR, CHENNAI-600 027. Ph: 23152624, Mob: 93810 36540 E-mail: sathiyamano4@yahoo.com

**LICENSED SURVEYOR**

GRAND TOTAL AREA OF BUILDINGS	90.0M
TOTAL PLOT AREA AS PER DOCUMENT	16409.23
TOTAL PLOT AREA AS PER SITE	17725.0
TOTAL PLOT AREA AS PER PATH	5790.0
GROUND FLOOR	5790.0
FIRST FLOOR	4887.0
SECOND FLOOR	1850.0
THIRD FLOOR	1055.0
TOTAL FLOOR AREA	14080.0 SFT 13620.0
COVERAGE	35%
F.S.I	0.83

**SITE PLAN**  
SCALE 1" = 16' 0" (1:200)

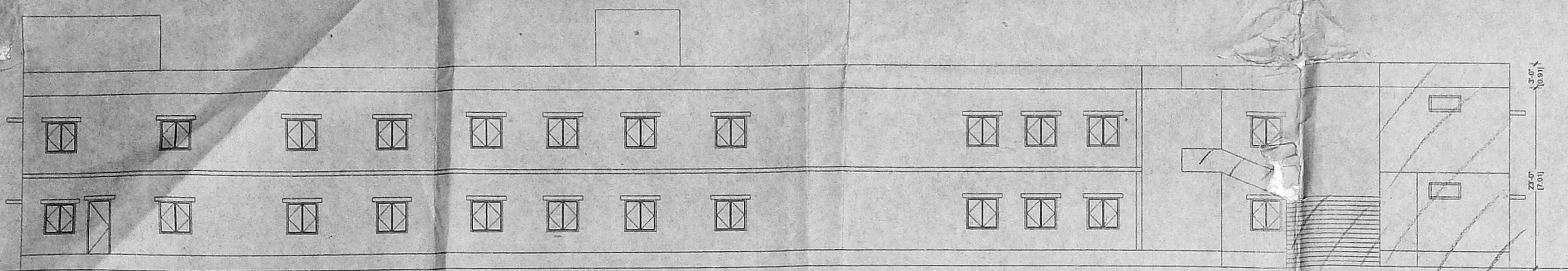

ELEVATION OF BLOCK - 3

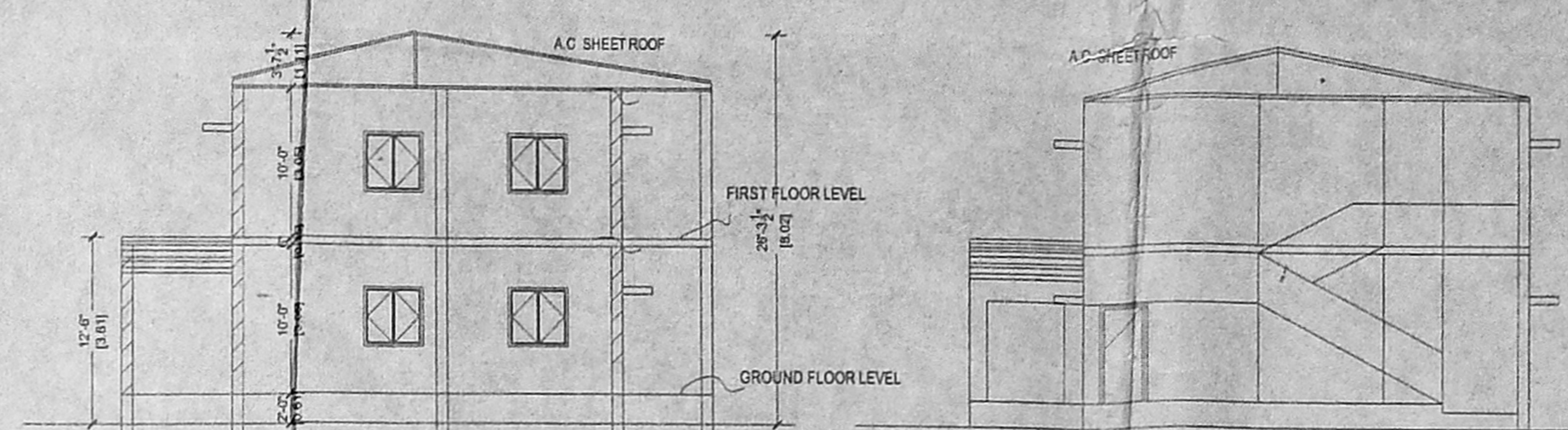

SECTION ON XX OF BLOCK - 10

ELEVATION OF BLOCK - 10

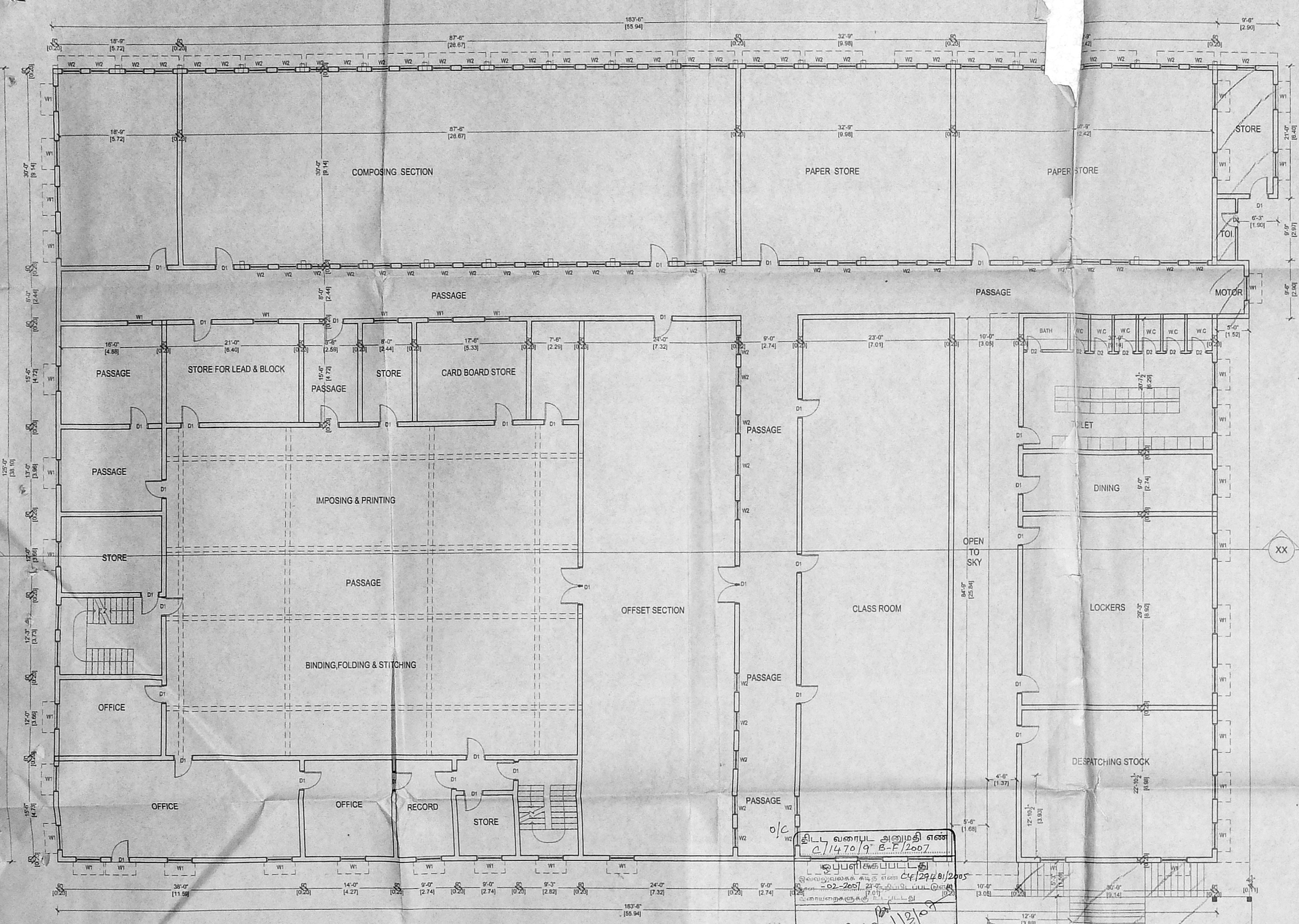

EXISTING GROUND FLOOR PLAN OF BLOCK - 3

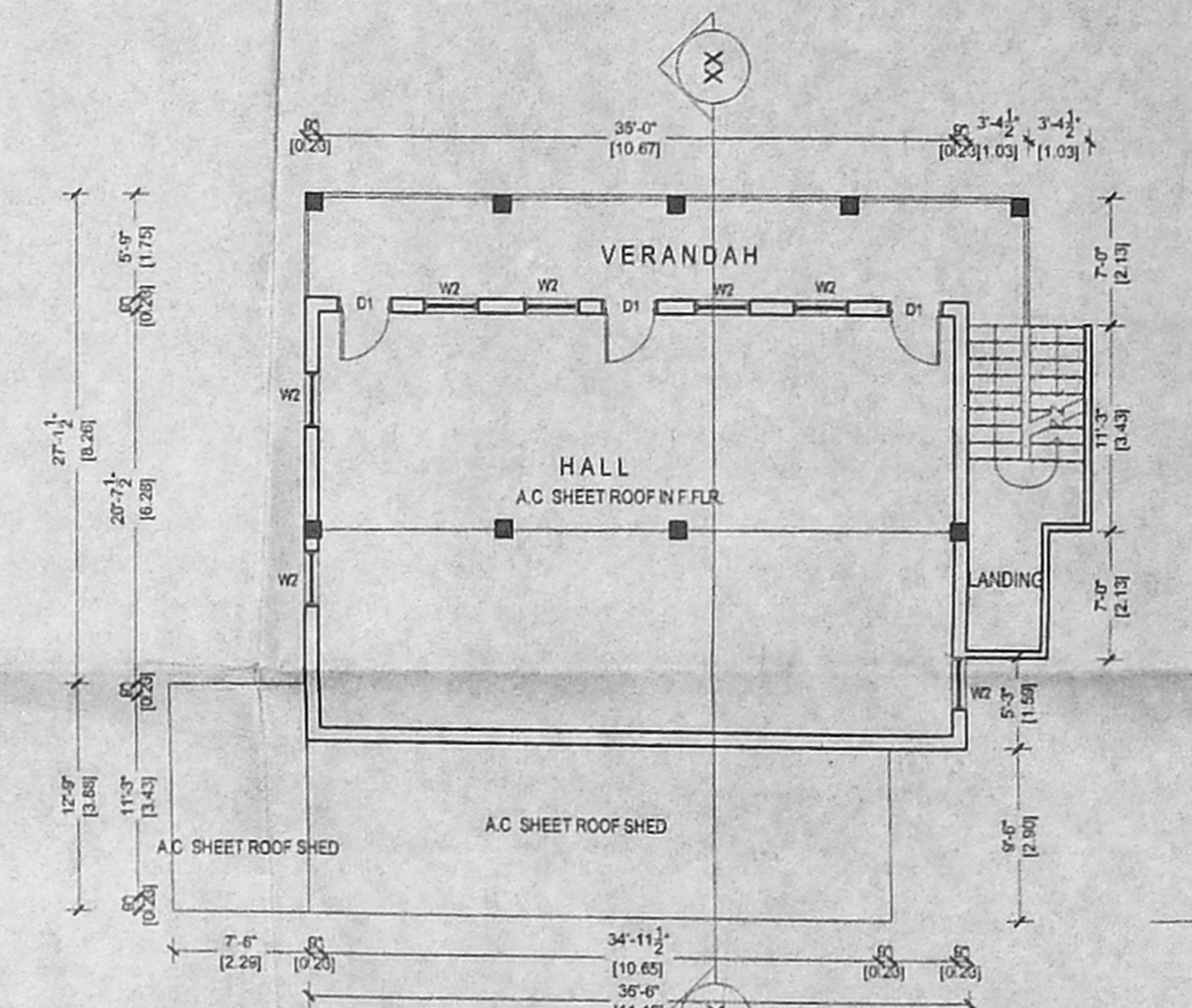

EXISTING FIRST FLOOR PLAN OF BLOCK - 10

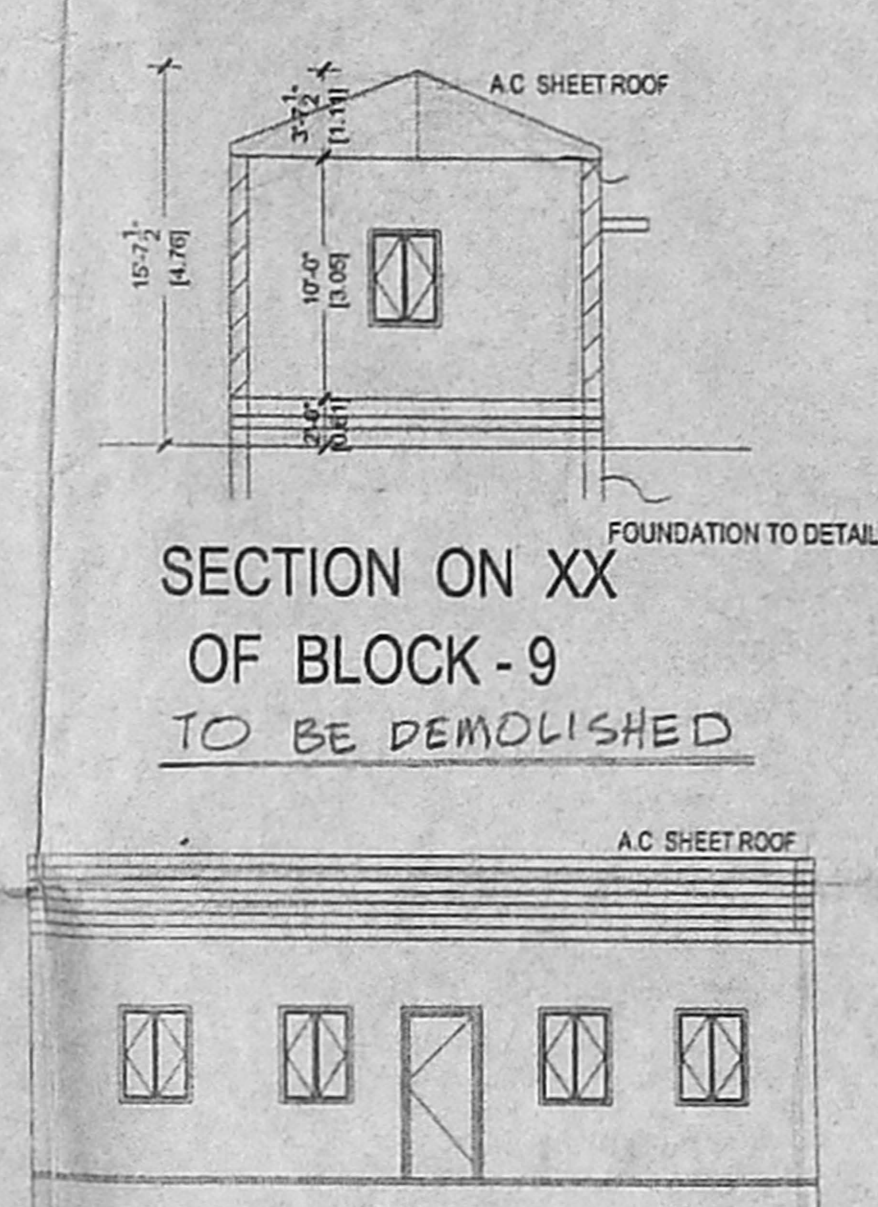

SECTION ON XX OF BLOCK - 9 TO BE DEMOLISHED

ELEVATION OF BLOCK - 9 TO BE DEMOLISHED

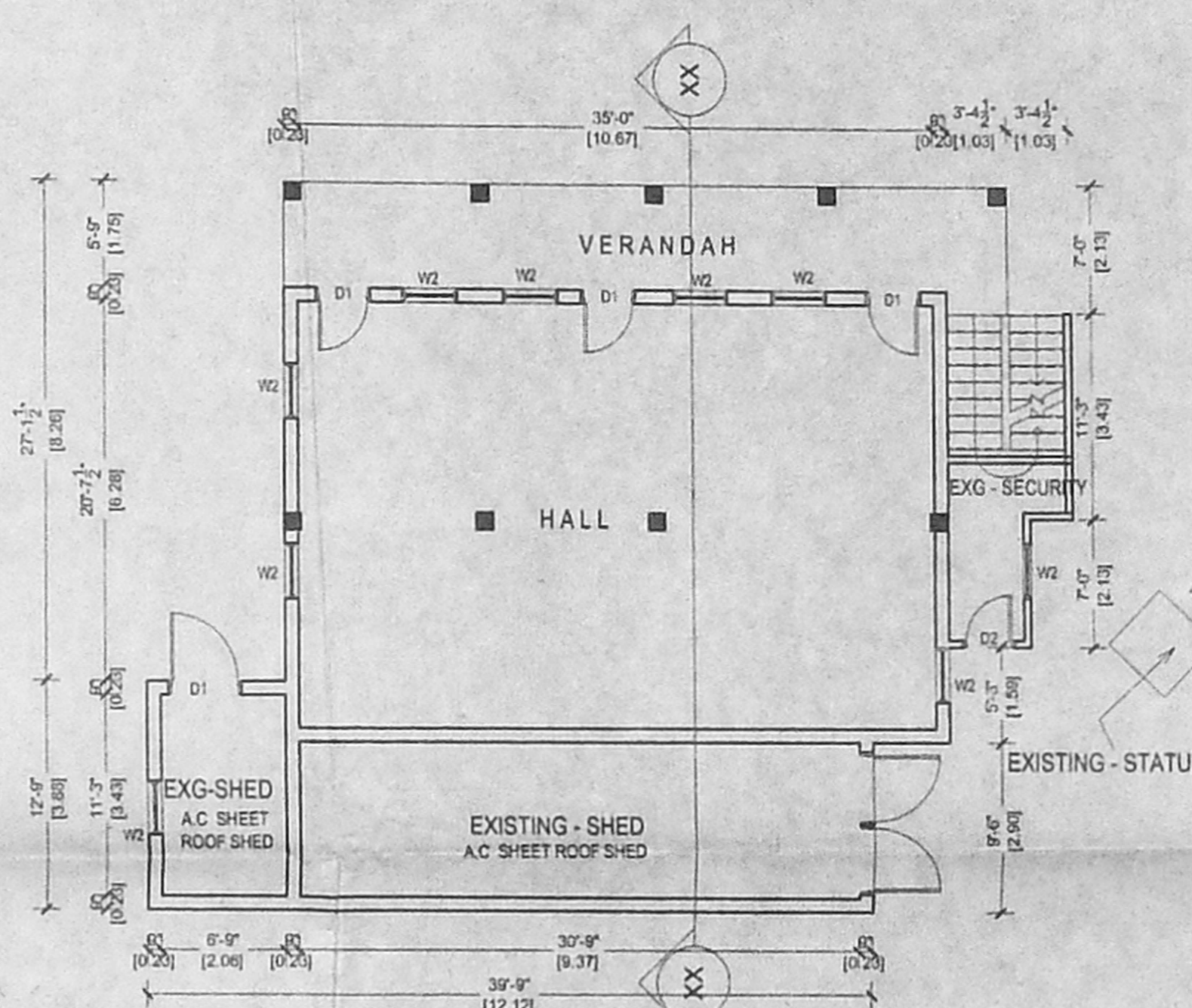

EXISTING GROUND FLOOR PLAN OF BLOCK - 10

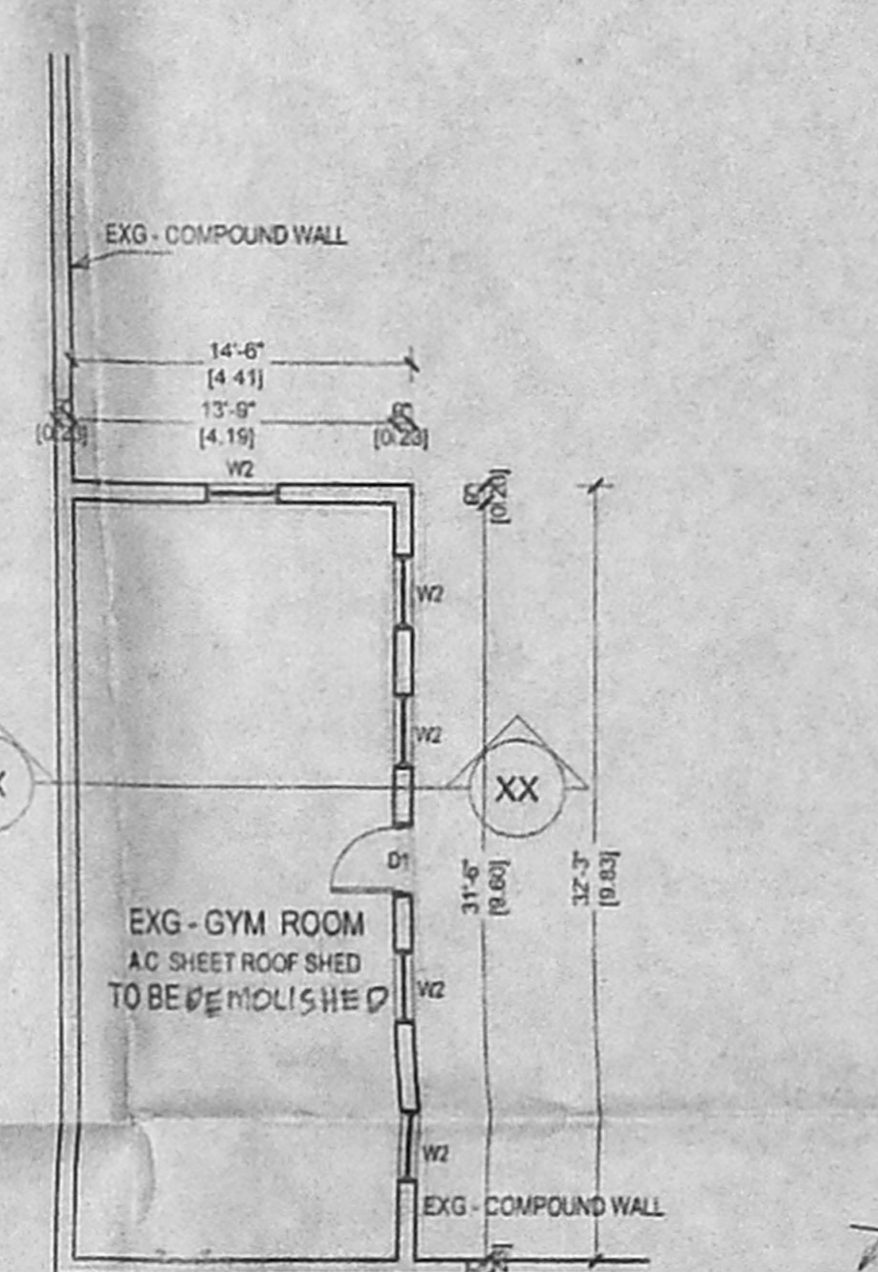

EXISTING GROUND FLOOR PLAN OF BLOCK - 9

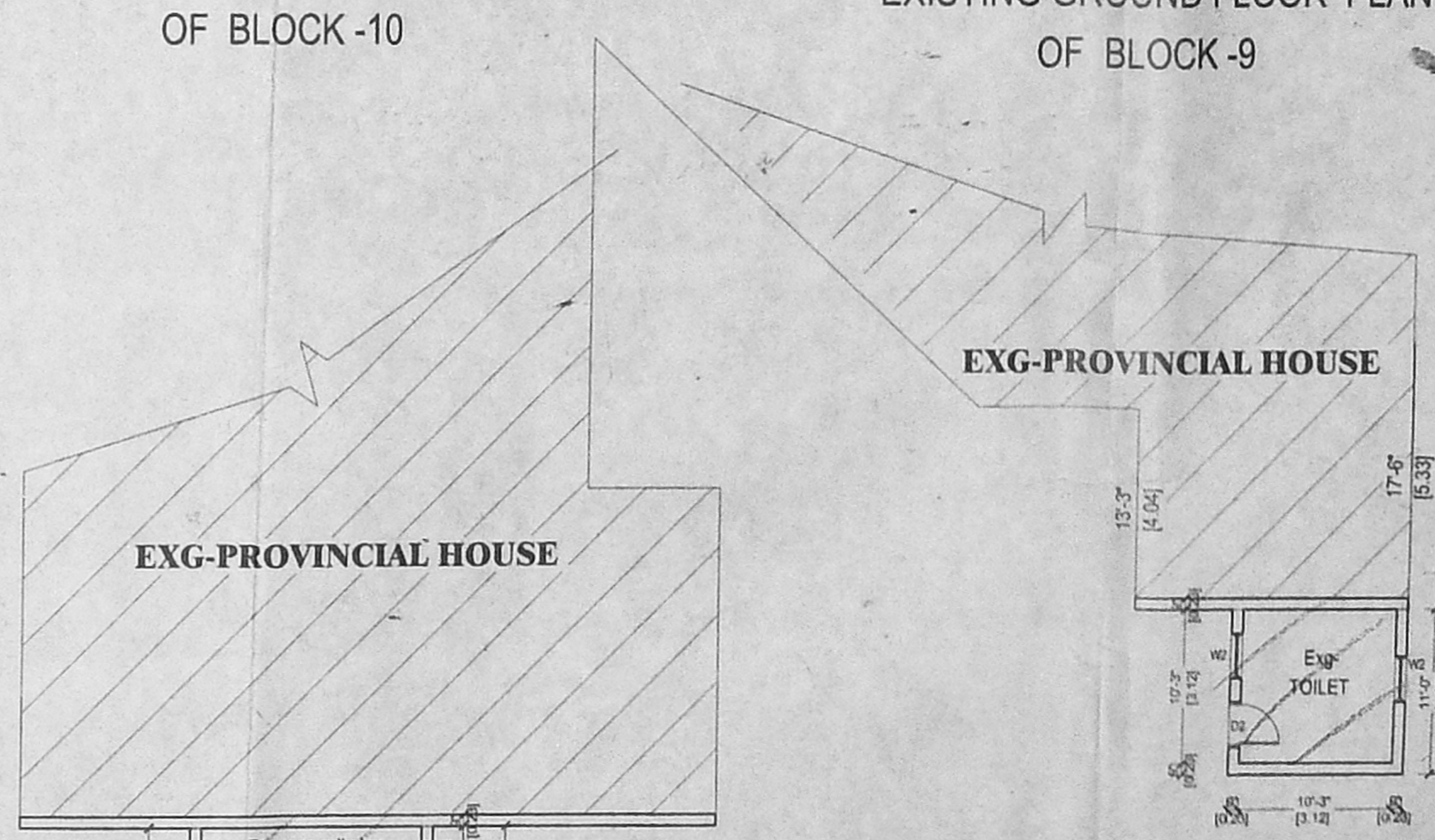

EXISTING GROUND FLOOR PLAN OF TOILET & GAS CYLINDER STORAGE

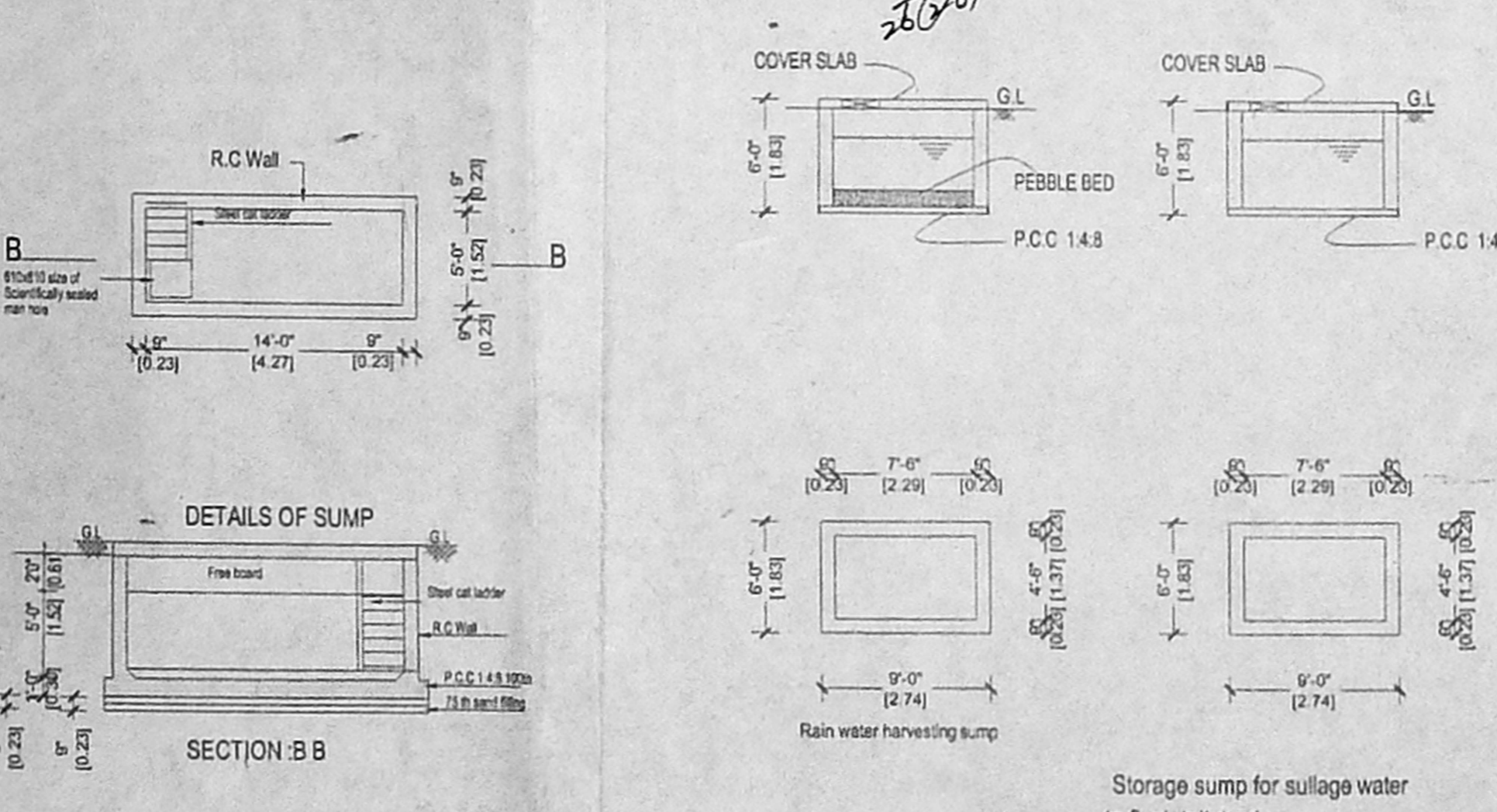
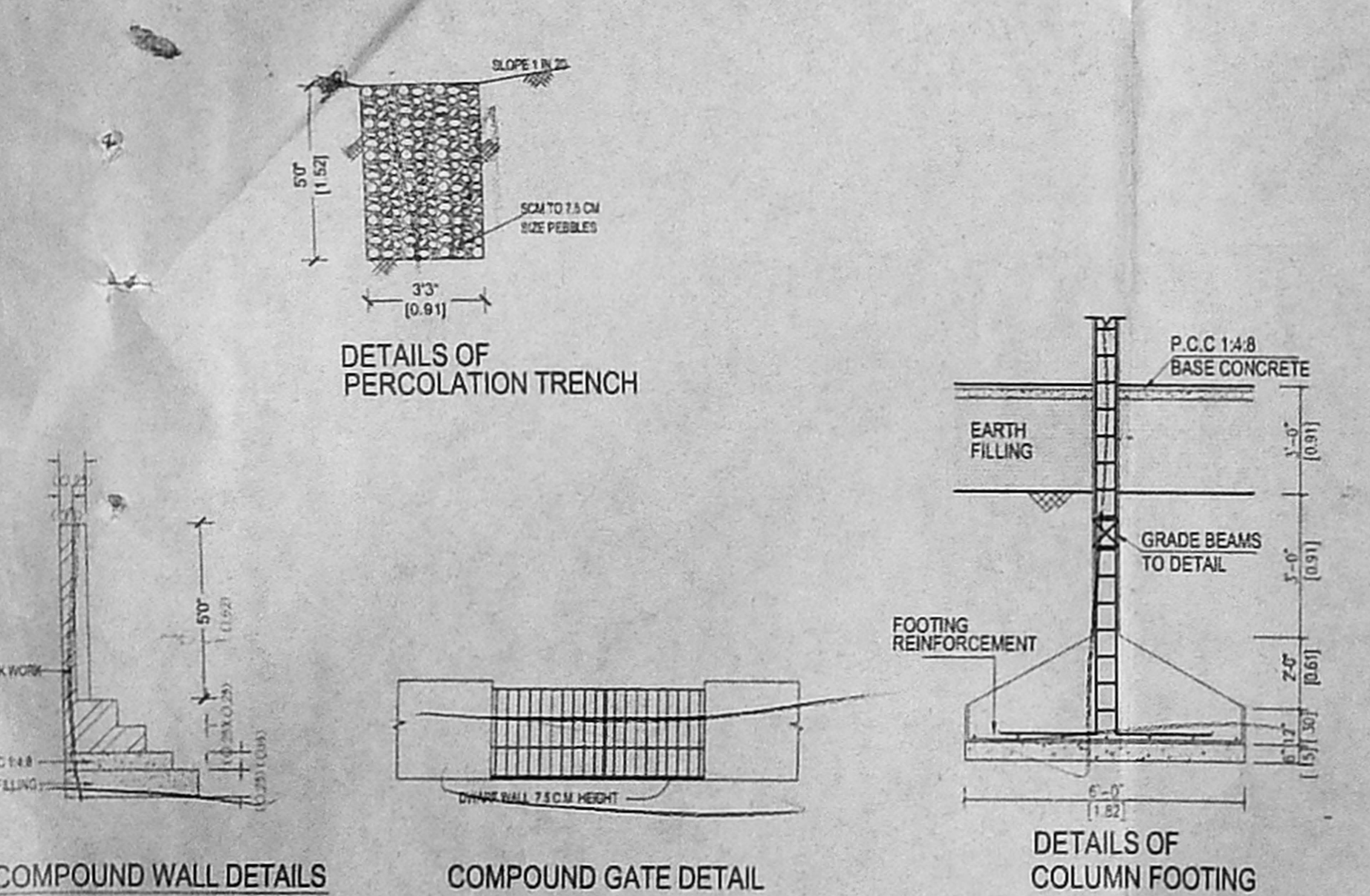

SCHEDULE OF JOINERY	
MD-MAIN DOOR	5.90x2.10
D1-DOOR	2.10x1.20
D2-DOOR	0.70x2.10
W1-WINDOW	1.80x1.37
W2-WINDOW	1.37x1.37
KW-WINDOW	1.37x1.37
V-VENTILATOR	0.61x0.61
116 X 84	
SPECIFICATION	
1.SAND FILLING IN FOUNDATION TRENCH	116 X 84
2.P.C.C 1:4:8 IN FOUNDATION TRENCH	
3.BRICK WORK IN CM 1:4	
4.PLASTERING IN CM 1:3	
5.R.C.C WORKS IN 1:2:4 RATIO	
6.MOSAIC FLOORING	
7.STANDARD WEATHERING COURSE	
AREA STATEMENT	
EXISTING BLOCK - 3	SQ.M
GROUND FLOOR	2206.0
FIRST FLOOR	2224.0
SECOND FLOOR AREA	40.0
TOTAL FLOOR AREA	4470.0
EXISTING BLOCK - 9	
GROUND FLOOR	44.0
EXISTING BLOCK - 10	
FIRST FLOOR	110.0
TOTAL FLOOR AREA	257.0
COLOUR INDEX	
EXISTING	[Symbol]
ROAD	[Symbol]
DEMOLITION	[Symbol]
PRO-ADDITIONS	[Symbol]
TO BE REGULARISED	[Symbol]
REFERENCE	
SCALE	1"=80' N
PLAN SHOWING THE PROPOSED ADDITIONS TO THE EXISTING BUILDING FOR MIS.S.I.G.A. AT DOOR NO.18 LANDONS ROAD, AND NO.50, TAYLORS ROAD, KILPAUK CHENNAI-10. R.S. NO 154 / 2,7, 15 & 30, OF EGMORE VILLAGE, CHENNAI CORPORATION.	
P.P.A. APPROVED BY C.M.D.A. C.M.D.A. LR NO C22977/89 DT.11-11-1990 B.A. NO 44490 DT.31-1-1990	
CHENNAI CORPORATION ZONE NO. DIVISION NO. 71	
SHEET NO.2 / 6	
OWNER'S SIGNATURE	
S. ATHIYAN, B.E. AMIE, FV. CHARTERED ENGINEER AND SURVEYOR, CORPORATION OF CHENNAI, T. NADAR, CHENNAI-600 017. E-mail: sathyam4@yahoo.com	
LICENSED SURVEYOR	

MD-M	335.70'	0.99210
D1-D	291.90'	0.91210
D2-D	267.70'	0.76210
W1-W	60'x46'	1.82137
W2-W	45'x45'	1.37137
KW-W	45'x35'	1.37137
V-VENT	20'x20'	0.76210

85X85

SPECIFICATION 85 X 85

- 1.SAND FILLING IN FOUNDATION TRENCH
- 2.P.C.C 1:4:8 IN FOUNDATION TRENCH
- 3.BRICK WORK IN C.M 1:4
- 4.PLASTERING IN C.M 1:3
- 5.R.C.C WORKS IN 1:2:4 RATIO
- 6.MOSAIC FLOORING
- 7.STANDARD WEATHERING COURSE

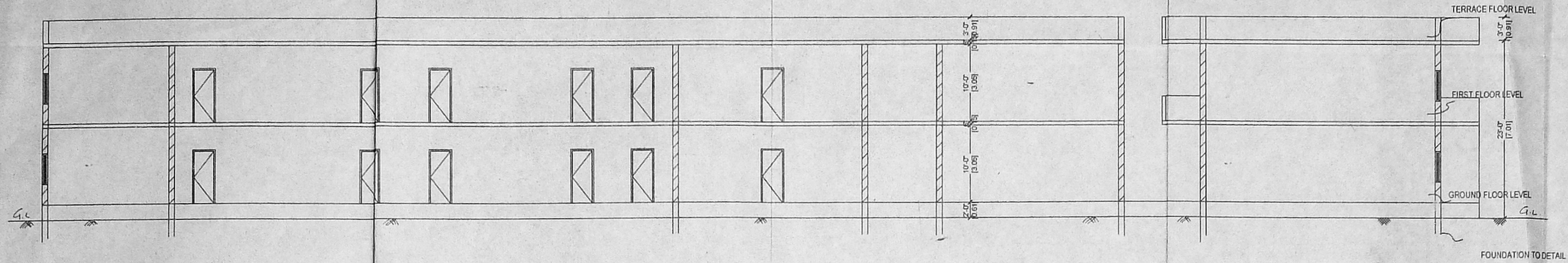

SECTION ON XX OF BLOCK - 3

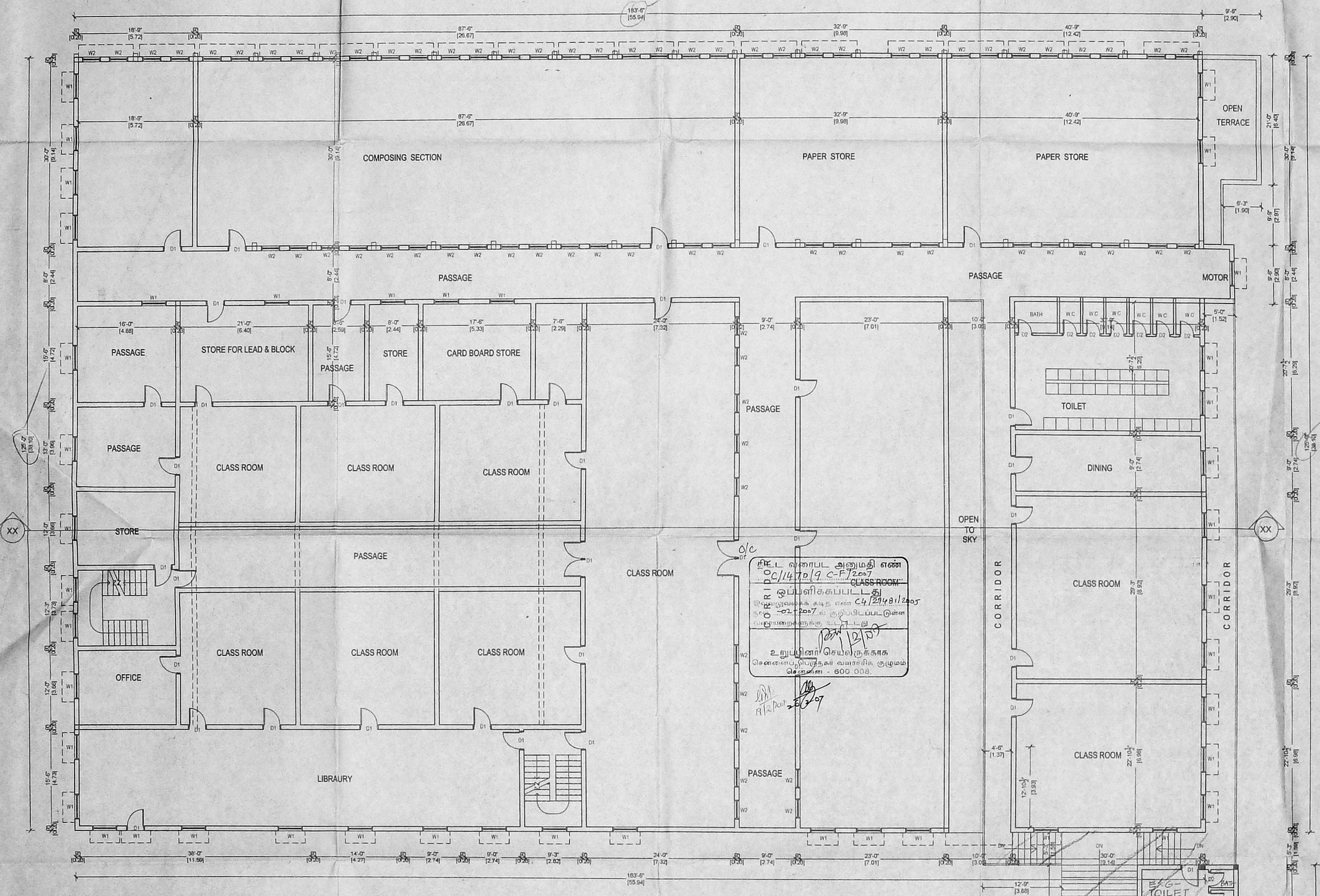

EXISTING FIRST FLOOR PLAN OF BLOCK - 3

COLOUR INDEX

EXISTING	
ROAD	
BOUNDARY	
PRO-ADDITIONS	
TO BE REGULARISED	

REFERENCE

SCALE : 1"=80" N

PLAN SHOWING THE PROPOSED ADDITIONS TO THE EXISTING BUILDING FOR M/S.S.I.G.A. AT DOOR NO:18,LANDONSROAD, AND NO 50,TAYLORS ROAD, KILPAUK,CHENNAI-10 R.S. NO 154 /2,7,15 & 30, OF EGMORE VILLAGE, CHENNAI CORPORATION.

P.P.A APPROVED BY C.M.D.A. C.M.D.A. LR.NO C/22977/89 DT.11-11-1990 B.A NO 440/90 DT 31-1-1990

CHENNAI CORPORATION ZONE NO. DIVISION NO: 71

SHEET NO.3 / 6

OWNER'S SIGNATURE  
  
**SIGA**  
 SATHIYAMAN INSTITUTE OF GRAPHIC ARTS

S. ATHIYAMAN, B.E. AMIE, FIM  
 CHARTERED ENGINEER AND VALUER,  
 CLASS II LICENSED SURVEYOR No:192  
 CORPORATION OF CHENNAI,  
 NEW S. NATHAMUR STREET,  
 T. NAGAR, CHENNAI-600 072  
 Ph: 2816884, 2816910, 2816  
 E-mail: sathiyaman@yahoo.com

LICENSED SURVEYOR

தி.வரைவு அனுமதி எண்  
 C/14.70.19 D.F/2007  
 ஒப்பளிக்கப்பட்டது  
 இலவசுவலகை கட்ட எண் C4/2948/2005  
 நாள் 02-2007ல் குறிப்பிடப்பட்டுள்ள  
 வரையறைகளுக்கு உட்பட்டது  
 உறுப்பினர் செயலாசிரமகாரக  
 சென்னை பெருநகர் வணிகக் குடியரசு  
 தொலைபேசி - 800 007

11/2007  
 26/7/07

**SCHEDULE OF JOINERY**

MD	33'x7'0"	0.99x2.10
DD	33'x7'0"	0.99x2.10
DO	29'x7'0"	0.76x2.10
W1	60"x46"	1.82x1.37
W2	60"x46"	1.37x1.37
KW	46"x36"	1.37x1.37
V	20"x20"	0.61x0.61

85x62  
 85x62

**SPECIFICATION**

- 1.SAND FILLING IN FOUNDATION TRENCH
- 2.P.C.C 1:4:8 IN FOUNDATION TRENCH
- 3.BRICK WORK IN C.M 1:4
- 4.PLASTERING IN C.M 1:3
- 5.R.C.C WORKS IN 1:2:4 RATIO
- 6.MOSAIC FLOORING
- 7.STANDARD WEATHERING COURSE

**COLOUR INDEX**

EXISTING	
ROAD	
BOUNDARY	
PRO-ADDITIONS	
TO BE REGULARISED	

**REFERENCE**

SCALE : 1"=8'0" N

PLAN SHOWING THE PROPOSED ADDITIONS TO THE EXISTING BUILDING FOR M.S.S.I.G.A. AT DOOR NO:18, LANDONS ROAD, AND NO 50, TAYLORS ROAD, KILPAUK, CHENNAI-10 R.S. NO 154 / 2, 7, 15 & 30, OF EGMORE VILLAGE, CHENNAI CORPORATION.

P.P.A. APPROVED BY C.M.D.A. C.M.D.A. LR NO C/22977/89 DT.11-1-1990 B.A. NO 440/90 DT.31-1-1990

CHENNAI CORPORATION ZONE NO: DIVISION NO:71

SHEET NO.4/6

**SIGA**  
 SINGAPORE INSTITUTE OF GRAPHIC ARTS  
 114, TAYLORS ROAD, SINGAPORE 08161

OWNER'S SIGNATURE

S. ATHIYAMAN, B.E., AMIE, FIV, CHARTERED ENGINEER AND VALUER, CLASS-I LICENSED SURVEYOR No: 182 CORPORATION OF CHENNAI, NEW 6, NATHAMUNI STREET, T. NAGAR, CHENNAI-600 017, Ph: 2416354, Mob: 98810 35449 E-mail: athiyaman04@yahoo.com

LICENSED SURVEYOR

EXISTING SECOND / TERRACE FLOOR PLAN OF BLOCK - 3

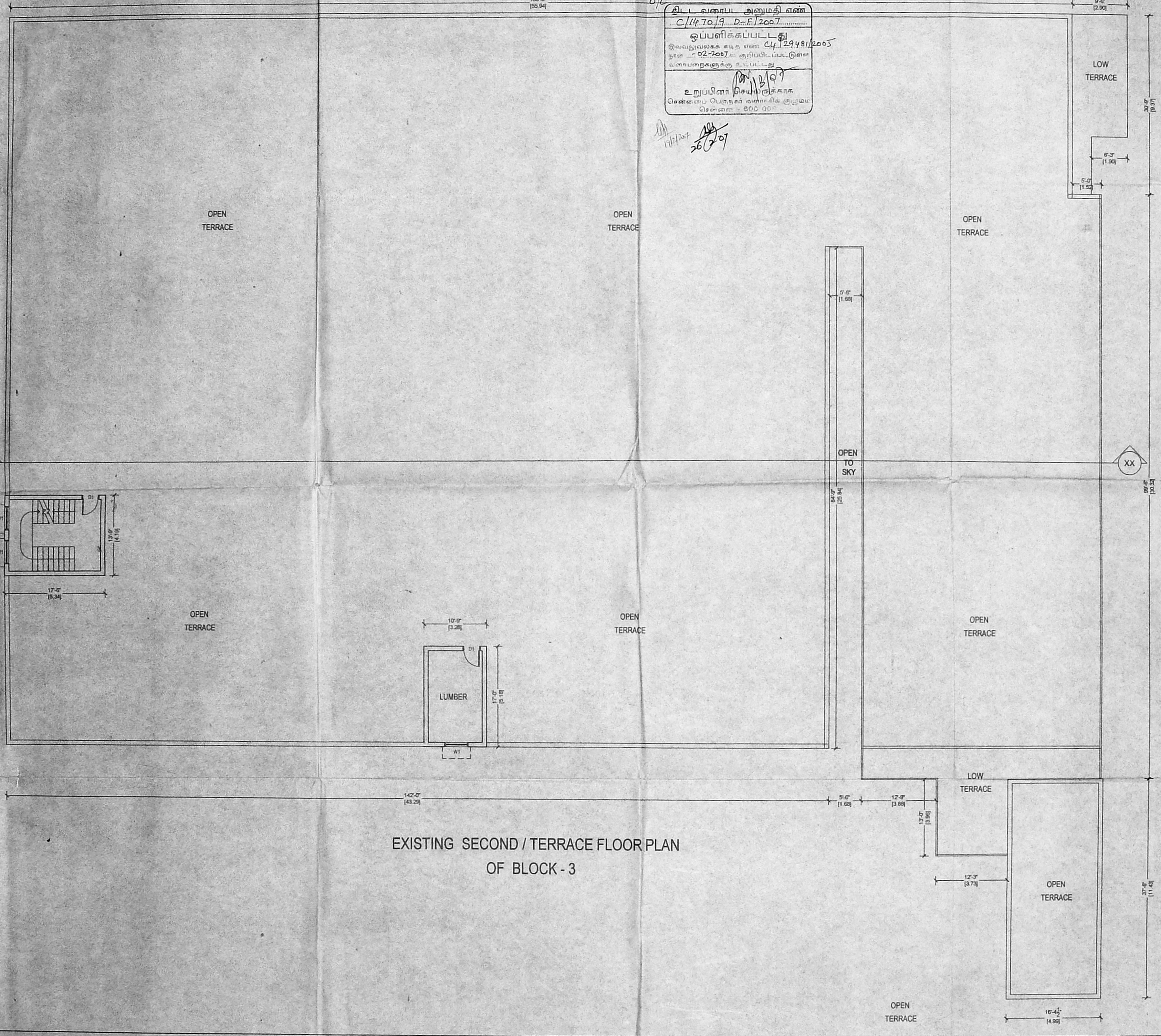

SCHEDULE OF JOINERY

Table with columns for item description, quantity, and rate. Includes items like 'WOOD MAIN DOOR' and 'VENTILATOR'.

SPECIFICATION

- 1. SAND FILLING IN FOUNDATION TRENCH
2. P.C.C. 1:4:8 IN FOUNDATION TRENCH
3. BRICK WORK IN CM 1:4
4. PLASTERING IN CM 1:3
5. R.C.C WORKS IN 1:2:4 RATIO
6. Mosaic flooring
7. STANDARD WEATHERING COURSE

AREA STATEMENT

Table listing areas: EXISTING BLOCK - 1 (602.0), GROUND FLOOR (515.0), FIRST FLOOR (498.0), SECOND FLOOR AREA (450.0), TOTAL FLOOR AREA (1463.0).

COLOUR INDEX

Legend for symbols: EXISTING (dashed line), ROAD (thick solid line), BOUNDARY (thin solid line), PRO-ADDITIONS (double line), TO BE REGULARISED (hatched area).

REFERENCE

SCALE : 1'-8"

PLAN SHOWING THE PROPOSED ADDITIONS TO THE EXISTING BUILDING FOR M.S.I.G.A. AT DOOR NO. 18, LANDON ROAD, AND NO 60, TAYLORS ROAD, KILPAUK, CHENNAI-10. R.S. NO 154 / 2.7.15 & 30, OF EGMORE VILLAGE, CHENNAI CORPORATION.

P.P.A APPROVED BY CMDA, CMDA LR NO C/2287/89, DT. 11-1-1990, B.A NO 440/90, DT. 31-1-1990

CHENNAI CORPORATION ZONE NO. DIVISION NO. 71

SHEET NO. 5/6

Signature of S. Athiyaman, Owner's Signature, S. Athiyaman, B.E. AMIE, P.V., CHARTERED ENGINEER AND VALUER.

Signature of S. Athiyaman, Licensed Surveyor, S. Athiyaman, B.E. AMIE, P.V., CHARTERED ENGINEER AND VALUER.

LICENSED SURVEYOR

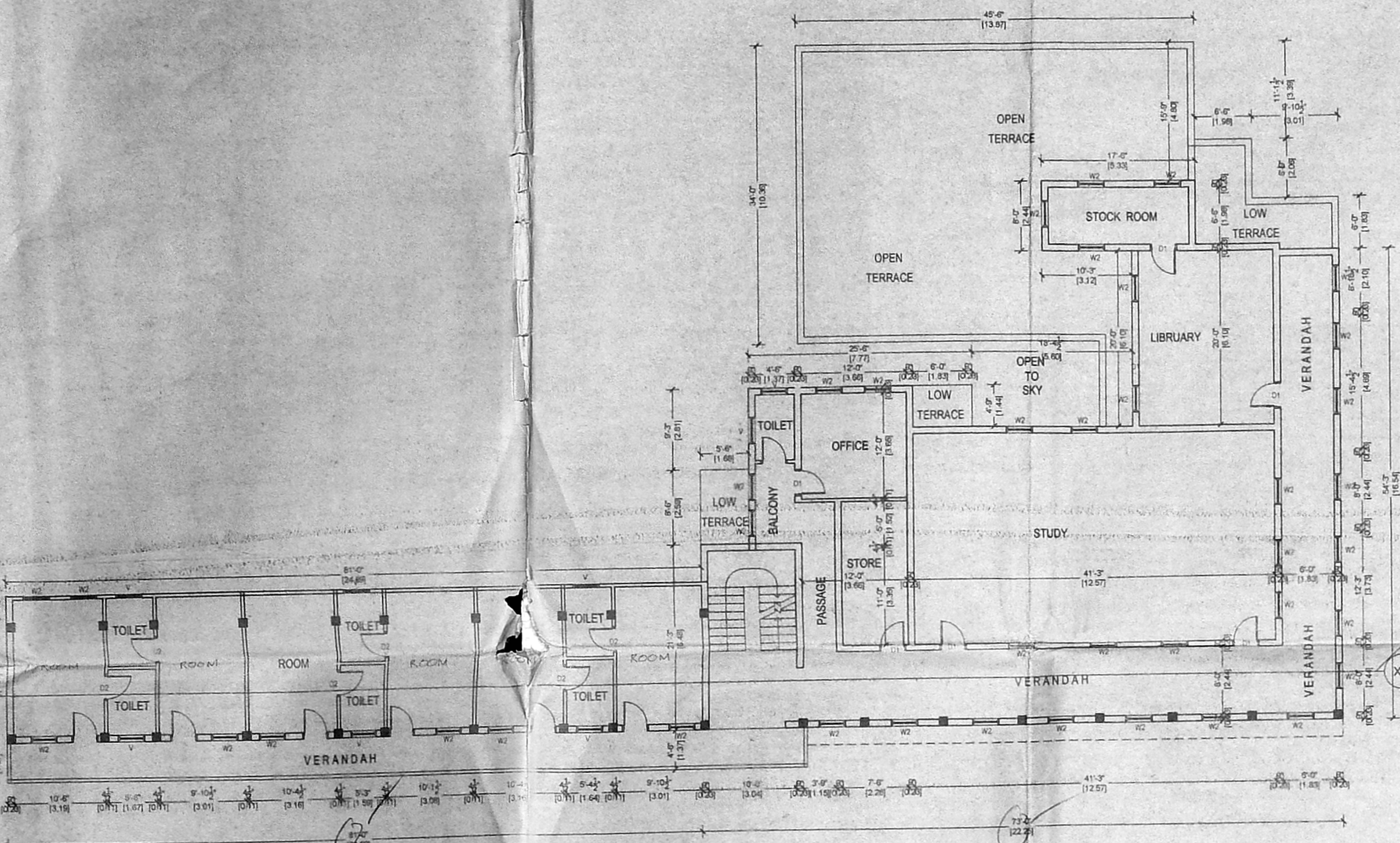

EXISTING FIRST FLOOR PLAN OF BLOCK - 1

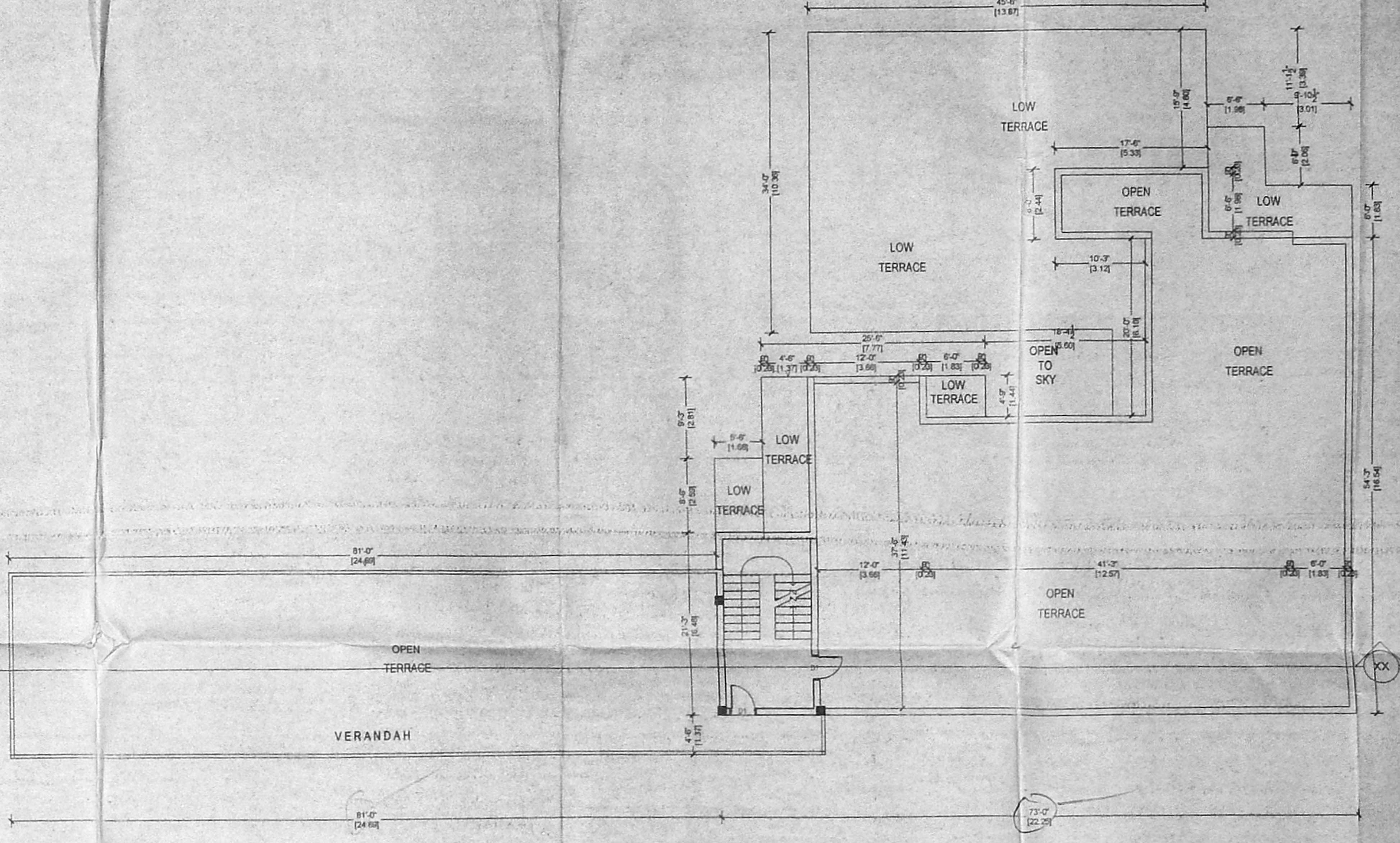

EXISTING TERRACE FLOOR PLAN OF BLOCK - 1

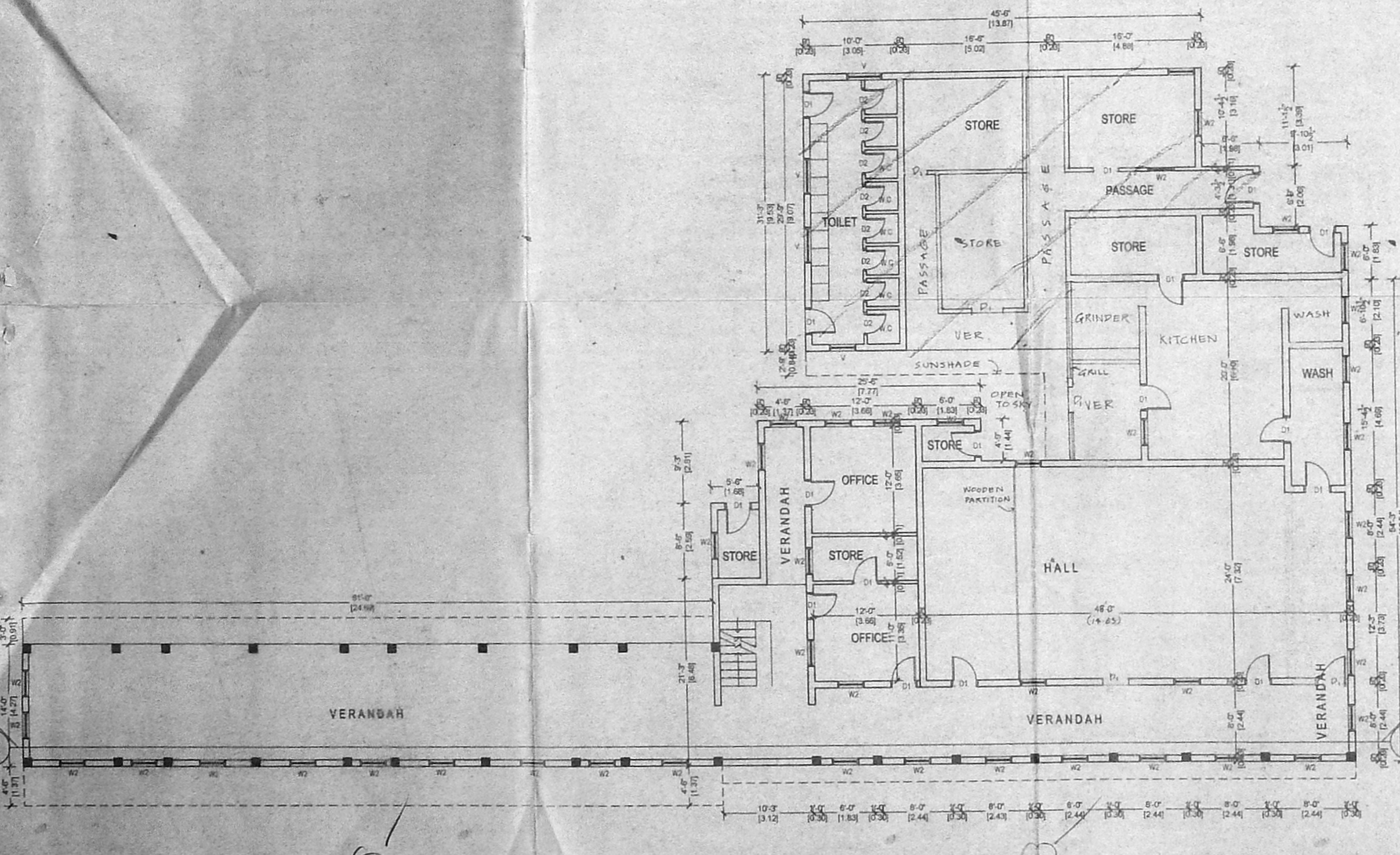

EXISTING GROUND FLOOR PLAN OF BLOCK - 1

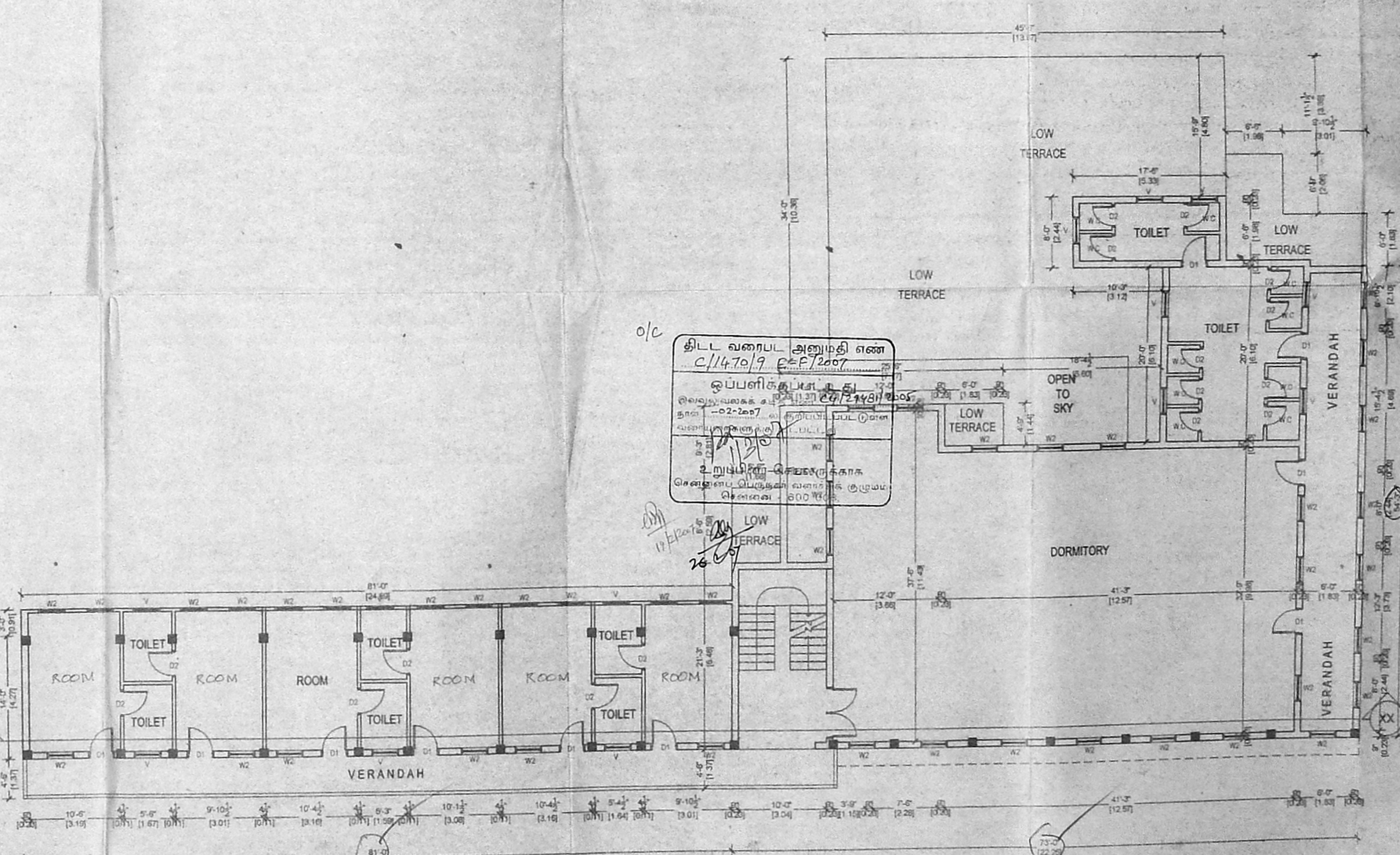

EXISTING SECOND FLOOR PLAN OF BLOCK - 1

EXG-CHAPEL

ELEVATION

SECTION ON XX

TERRACE FLOOR LEVEL  
FIRST FLOOR LEVEL  
GROUND FLOOR LEVEL  
FOUNDATION TO DETAIL

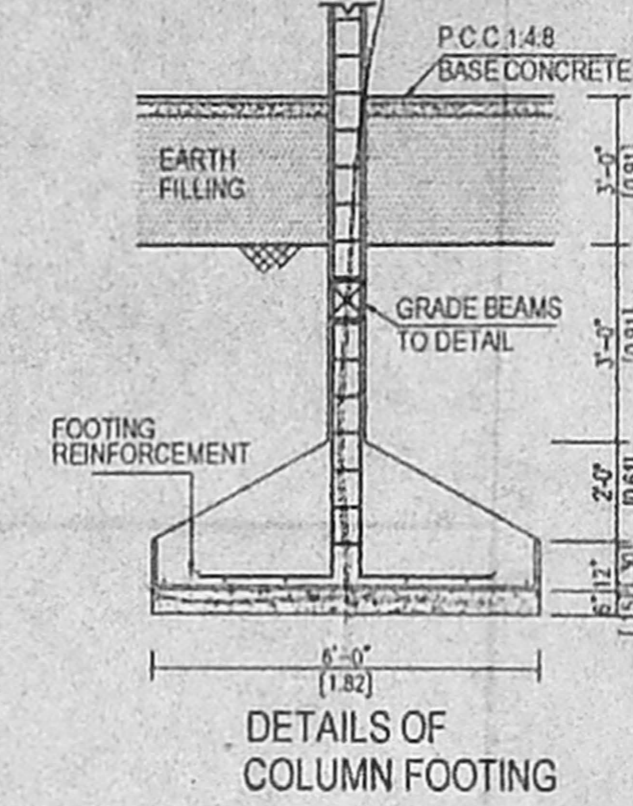

SCHEDULE OF JOINERY

MD- MAIN DOOR	33'x70" 0.99x2.10
D1-DOOR	5.25'x7.0" 1.59x2.10
D2-DOOR	5.25'x7.0" 1.59x2.10
W1-WINDOW	5.25'x7.0" 1.59x2.10
W2-WINDOW	5.25'x7.0" 1.59x2.10
KW-WINDOW	5.25'x7.0" 1.59x2.10
V-VENTILATOR	20'x26" 6.10x8.27

68 X 70

SPECIFICATION

- SAND FILLING IN FOUNDATION TRENCH
- P.C.C 1:4:8 IN FOUNDATION TRENCH
- BRICK WORK IN C.M 1:4
- PLASTERING IN C.M 1:3
- R.C.C WORKS IN 12:4 RATIO
- MOSAIC FLOORING
- STANDARD WEATHERING COURSE

AREA STATEMENT

PROPOSED ADDITIONS	SQ.M
PROPOSED GROUND FLOOR	44.0
PROPOSED FIRST FLOOR	44.0
TOTAL FLOOR AREA OF PROPOSED	88.0

COLOUR INDEX

EXISTING	
ROAD	
BOUNDARY	
PRO-ADDITIONS	
TO BE REGULARISED	

REFERENCE

SCALE : 1"=8'0" N

PLAN SHOWING THE PROPOSED ADDITIONS TO THE EXISTING BUILDING FOR M/S.S.I.G.A. AT DOOR NO:18,LANDONROAD, AND NO 50,TAYLORS ROAD, KILPAUK,CHENNAI-10, R.S. NO 154/2,7,15 & 30, OF EGMORE VILLAGE, CHENNAI CORPORATION.

P.P.A. APPROVED BY C.M.D.A. C.M.D.A LR.NO C/22977/89 DT.11-1-1990 B.A NO 440/90 DT.31-1-1990

CHENNAI CORPORATION ZONE NO: DIVISION NO: 71

SHEET NO.6/6

OWNER'S SIGNATURE

**SIGA**  
SCHOOL INSTITUTE OF GRAPHIC ARTS

S. ATHIYAMAN, B.E., AME, FIV, CHARTERED ENGINEER AND VALUER, CLASS-I LICENSED SURVEYOR (1982) CORPORATION OF CHENNAI, NEW S, NATHAMUNI STREET, T. NAGAR, CHENNAI-600 017. Ph: 23155824, Mb: 9331528140 E-mail: athiyaman04@yahoo.com

LICENSED SURVEYOR

**BLOCK-2  
EXG-CHAPEL**  
EXISTING APPROVED GROUND FLOOR  
B.A. NO 4003/73 DT.2-11-1973  
P. NO 4003/73 DT.18-1-1974

PROPOSED GROUND FLOOR PLAN

PROPOSED FIRST FLOOR

PROPOSED TERRACE FLOOR

COMPOUND WALL DETAILS

COMPOUND GATE DETAIL

DETAILS OF PERCOLATION TRENCH

ELEVATION OF BLOCK - 1

SECTION ON XX OF BLOCK - 1

o/c  
தி. ல. வ. அனுமதி எண்  
C/1470/9 E-F/2007  
ஒப்பளிக்கப்பட்டது  
24/2948/2005  
தள -02-2007 ல் குறிப்பிடப்பட்டிருக்கிற  
வரையறைகளுக்கு உட்பட்ட  
புதுப்பிப்பு/சீரமைப்பு/வாழ்விட  
பெருக்கல்/பெருக்கல்/பெருக்கல்  
பெருக்கல்/பெருக்கல்/பெருக்கல்

TERRACE FLOOR LEVEL  
SECOND FLOOR LEVEL  
FIRST FLOOR LEVEL  
GROUND FLOOR LEVEL  
FOUNDATION TO DETAIL